

PLAT OF SURVEY

LOCATION: Ridgeview Court, LaFayette, Wisconsin

LEGAL DESCRIPTION: Lot 14 in RIDGEVIEW ESTATES, being a subdivision of a part of the Northwest 1/4 and Southwest 1/4 of the Northeast 1/4 of Section 19, Town 3 North, Range 17 East, in the Town of LaFayette, Walworth County, Wisconsin.

August 12, 2003  
Proposed Grade Added 8/13/03

Survey No. 96396

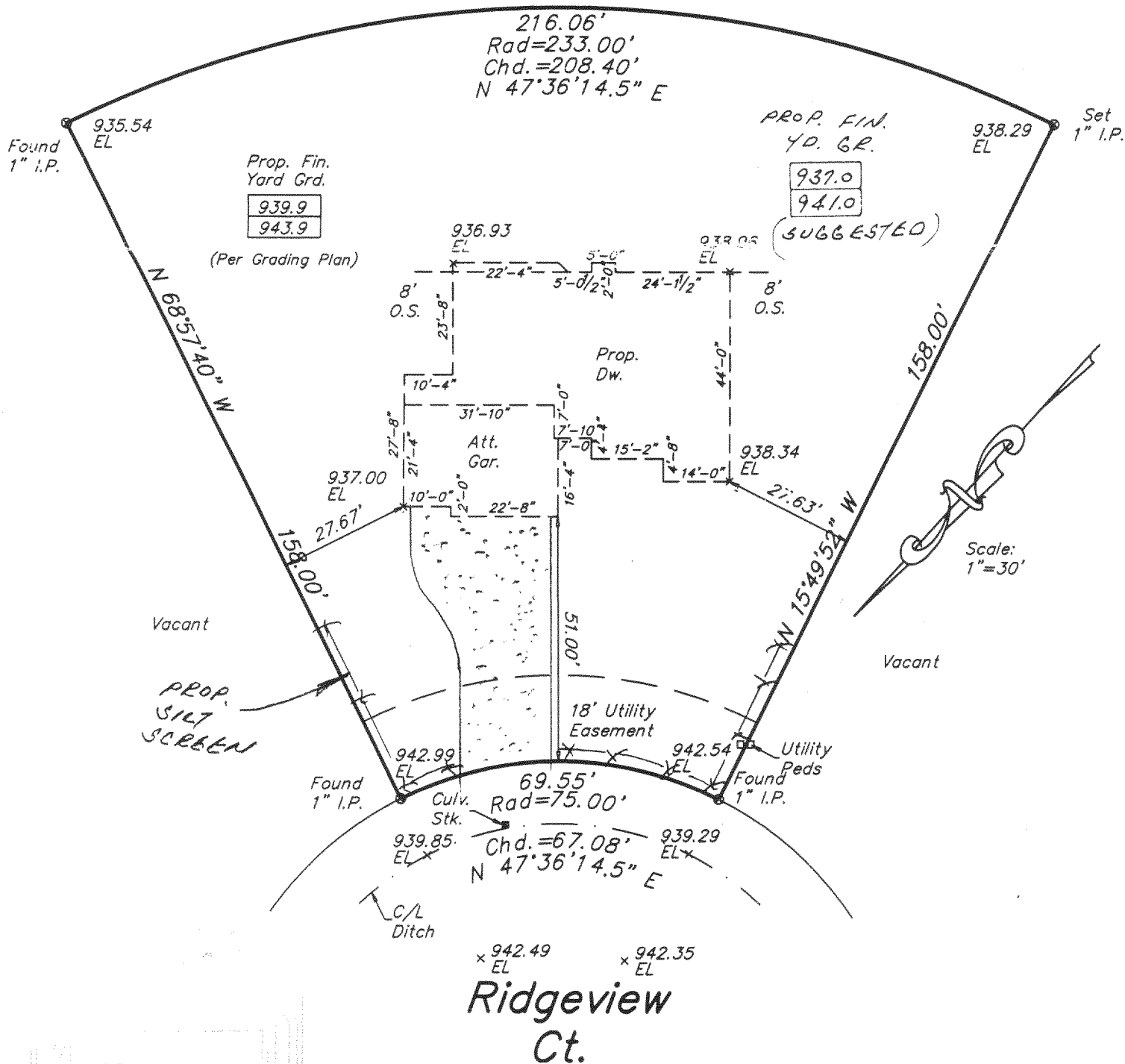

SEP 9 2003  
D&R

METROPOLITAN SURVEY SERVICE, INC.  
REGISTERED LAND SURVEYORS  
5200 W. LOOMIS RD. • GREENDALE, WI 53129  
PH. 529-5380 FAX 529-9787



I HEREBY CERTIFY THAT I HAVE SURVEYED THE ABOVE DESCRIBED PROPERTY AND THAT THE ABOVE MAP IS A TRUE REPRESENTATION THEREOF AND SHOWS THE SIZE AND LOCATION OF THE PROPERTY, ITS EXTERIOR BOUNDARIES, THE LOCATION OF ALL VISIBLE STRUCTURES AND DIMENSIONS OF ALL PRINCIPAL BUILDINGS THEREON, BOUNDARY FENCES, APPARENT EASEMENTS AND ROADWAYS AND VISIBLE ENCROACHMENTS, IF ANY.

THIS SURVEY IS MADE FOR THE EXCLUSIVE USE OF THE PRESENT OWNERS OF THE PROPERTY, AND ALSO THOSE WHO PURCHASE, MORTGAGE, OR GUARANTEE THE TITLE THERETO WITHIN ONE (1) YEAR FROM DATE HEREOF.

SIGNED

KRID-14

317-590